



STATE OF MAINE
 DEPARTMENT OF ADMINISTRATIVE AND FINANCIAL SERVICES
 BUREAU OF ALCOHOLIC BEVERAGES AND LOTTERY OPERATIONS
 DIVISION OF LIQUOR LICENSING AND ENFORCEMENT
 8 STATE HOUSE STATION
 AUGUSTA, MAINE 04333-0008
 TELEPHONE: (207) 624-7220
 FAX: (207) 287-3434
 EMAIL INQUIRIES: MAINELIQUOR@MAINE.GOV

NOTICE

To avoid any delay in the processing of your application and issuance of your liquor license, please make sure that:

- You completed the application in full. It is suggested to have submitted 30 days prior to the expiration date of your liquor license.
- Application and Corporate Questionnaire forms are signed by the owner(s) or corporate officer(s).
- The application is signed by the Town or City Municipal Officers or County Commissioners.
- The license fee submitted is for the correct Class you are applying for and includes the \$10.00 filing fee. The check can be made payable to "Treasurer, State of Maine" and both fees can be submitted on one check. If the business is located in an unorganized township, the application must be approved by the County Commissioners and the \$10.00 filing fee must be paid to them. Please be sure to include a copy of the receipt of payment with your application.
- Your room (if applicable), food and liquor gross income for the year is filled in
- A diagram of the facility to be licensed needs to accompany **ALL** New and Renewal applications.
- Corporations, limited liability companies, partnerships must complete and submit the Corporate Information Required for Business Entities who are Licensees. If not a publicly traded entity, ownership must add up to 100%.

Submit Completed Forms to:

Bureau of Alcoholic Beverages

Division of Liquor Licensing and Enforcement

8 State House Station, Augusta, Me 04333-0008 (Regular address)

10 Water Street, Hallowell, ME 04347 (Overnight address)

BUREAU OF ALCOHOL BEVERAGES AND LOTTERY OPERATIONS
DIVISION OF LIQUOR LICENSING AND ENFORCEMENT
8 STATE HOUSE STATION, AUGUSTA, ME 04333-0008 (Regular Mail)
10 WATER STREET, HALLOWELL, ME 04347 (Overnight Mail)
TEL: (207) 624-7220 FAX: (207) 287-3434
EMAIL INQUIRIES: MAINELIQUOR@MAINE.GOV

DIVISION USE ONLY	
License No:	
Class:	By:
Deposit Date:	
Amt. Deposited:	
Cash Ck Mo:	
Good SOS & DBA: YES <input type="checkbox"/> NO <input type="checkbox"/>	

PRESENT LICENSE EXPIRES: _____

NEW application: Yes No

If business is NEW or under new ownership, indicate starting date: _____

Requested inspection (New Licensees/ Ownership Changes Only) Date: _____ Business hours: _____

INDICATE TYPE OF PRIVILEGE: MALT VINOUS SPIRITUOUS

INDICATE TYPE OF LICENSE:

- RESTAURANT (Class I,II,III,IV) RESTAURANT/LOUNGE (Class XI) CLASS A LOUNGE (Class X)
 HOTEL (Class I,II,III,IV) HOTEL, FOOD OPTIONAL (Class I-A) BED & BREAKFAST (Class V)
 GOLF COURSE (Class I,II,III,IV) TAVERN (Class IV)
 QUALIFIED CATERING
 OTHER: _____

REFER TO PAGE 3 FOR FEE SCHEDULE

ALL QUESTIONS MUST BE ANSWERED IN FULL

Corporation Name: <i>The Lobster Cooker Inc.</i>	Business Name (D/B/A) <i>Lobster Cooker</i>
APPLICANT(S) – (Sole Proprietor) <i>Peter Mergar</i>	Physical Location: <i>39 Main St. Freeport Me 04632</i>
DOB: <i>1/23/44</i>	City/Town State Zip Code <i>Freeport ME 04632</i>
Address	Mailing Address <i>39 Main St.</i>
City/Town State Zip Code	City/Town State Zip Code <i>Freeport ME 04032</i>
Telephone Number Fax Number	Business Telephone Number Fax Number <i>207-869-5086</i>
Federal I.D. # <i>81-4568244</i>	Seller Certificate #: or Sales Tax #: <i>1182822</i>
Email Address: Please Print	Website: <i>TheLobsterCooker.com</i>

1. If premise is a Hotel or Bed & Breakfast, indicate number of rooms available for transient guests: _____

2. State amount of gross income from period of last license:

ROOMS \$ _____ FOOD \$ 700,000 LIQUOR \$ 200,000

3. Is applicant a corporation, limited liability company or limited partnership? YES NO

If Yes, please complete the Corporate Information required for Business Entities who are licensees.

4. Do you permit dancing or entertainment on the licensed premises? YES NO
5. Do you own or have any interest in any another Maine Liquor License? Yes No (Use an additional sheet(s) if necessary.) If yes, please list License Number, Name, and physical location of any other Maine Liquor Licenses.

License # _____ Name of Business _____

Physical Location _____ City/Town _____

6. If manager is to be employed, give name: Leslie Garey

7. Business records are located at: 33 Hillside Rd. Cumberland, Me 04021

8. Is/are applicants(s) citizens of the United States? YES NO

9. Is/are applicant(s) residents of the State of Maine? YES NO

10. List name, date of birth, and place of birth for all applicants, managers, and bar managers.

Full Name (Please Print)	DOB	Place of Birth
<u>Peter Mercier</u>	<u>1/23/44</u>	<u>Montreal, QC</u>
<u>Jeffrey Mercier</u>	<u>10/31/1979</u>	<u>Biddford, Me</u>

11. Residence address on all of the above for previous 5 years (Limit answer to city & state)

Name: <u>Peter Mercier</u>	City: <u>Cumberland</u>	State: <u>Me</u>
Name: <u>Jeffrey Mercier</u>	City: <u>Cumberland</u>	State: <u>Me</u>
Name: _____	City: _____	State: _____

12. Has/have applicant(s) or manager ever been convicted of any violation of the law, other than minor traffic violations, of any State of the United States?

YES NO

Name: _____ Date of Conviction: _____

Offense: _____

Disposition: _____ (use additional sheet(s) if necessary)

13. Will any law enforcement official benefit directly in your license, if issued?

Yes No If Yes, give name: _____

14. Has/have applicant(s) formerly held a Maine liquor license? YES NO

15. Does/do applicant(s) own the premises? Yes No If No give name and address of owner: Mike Marino
39 Main St Freeport Me 04032

16. Describe in detail the premises to be licensed: (On Premise Diagram Required) on Back

17. Does/do applicant(s) have all the necessary permits required by the State Department of Human Services?

YES NO Applied for: _____

18. What is the distance from the premises to the **NEAREST** school, school dormitory, church, chapel or parish house, measured from the main entrance of the premises to the main entrance of the school, school dormitory, church, chapel or parish house by the ordinary course of travel? 1/2 mile

Which of the above is nearest? _____

19. Have you received any assistance financially or otherwise (including any mortgages) from any source other than yourself in the establishment of your business? YES NO

If YES, give details: _____

The Division of Liquor Licensing & Enforcement is hereby authorized to obtain and examine all books, records and tax returns pertaining to the business, for which this liquor license is requested, and also such books, records and returns during the year in which any liquor license is in effect.

NOTE: "I understand that false statements made on this form are punishable by law. Knowingly supplying false information on this form is a Class D offense under the Criminal Code, punishable by confinement of up to one year or by monetary fine of up to \$2,000 or both."

Dated at: Fairport Me on 3/4/19, 20 19
Town/City, State Date

[Signature]
 Signature of Applicant or Corporate Officer(s)
Jeffrey Mercer
 Print Name

Please sign in blue ink

[Signature]
 Signature of Applicant or Corporate Officer(s)
Peter J. Mercer
 Print Name

FEE SCHEDULE

FILING FEE: (must be included on all applications)	\$ 10.00
Class I Spirituous, Vinous and Malt	\$ 900.00
CLASS I: Airlines; Civic Auditoriums; Class A Restaurants; Clubs with catering privileges; Dining Cars; Golf Clubs; Hotels; Indoor Ice Skating Clubs; Indoor Tennis Clubs; Vessels; Qualified Caterers; OTB.	
Class I-A Spirituous, Vinous and Malt, Optional Food (Hotels Only)	\$1,100.00
CLASS I-A: Hotels only that do not serve three meals a day.	
Class II Spirituous Only	\$ 550.00
CLASS II: Airlines; Civic Auditoriums; Class A Restaurants; Clubs with catering privileges; Dining Cars; Golf Clubs; Hotels; Indoor Ice Skating Clubs; Indoor Tennis Clubs; and Vessels.	
Class III Vinous Only	\$ 220.00
CLASS III: Airlines; Civic Auditoriums; Class A Restaurants; Clubs with catering privileges; Dining Cars; Golf Clubs; Hotels; Indoor Ice Skating Clubs; Indoor Tennis Clubs; Restaurants; Vessels; Pool Halls; and Bed and Breakfasts.	
Class IV Malt Liquor Only	\$ 220.00
CLASS IV: Airlines; Civic Auditoriums; Class A Restaurants; Clubs with catering privileges; Dining Cars; Golf Clubs; Hotels; Indoor Ice Skating Clubs; Indoor Tennis Clubs; Restaurants; Taverns;	
Class III & IV Malt & Vinous Only	\$ 440.00
CLASS III & IV: Airlines; Civic Auditoriums; Class A Restaurants; Clubs with catering privileges; Dining Cars; Golf Clubs; Hotels; Indoor Ice Skating Clubs; Indoor Tennis Clubs; Restaurants; Vessels; Pool Halls; and Bed and Breakfasts.	
Class V Spirituous, Vinous and Malt (Clubs without Catering, Bed & Breakfasts)	\$ 495.00
CLASS V: Clubs without catering privileges.	
Class X Spirituous, Vinous and Malt – Class A Lounge	\$2,200.00
CLASS X: Class A Lounge	

Class XI Spirituous, Vinous and Malt – Restaurant Lounge \$1,500.00
CLASS XI: Restaurant/Lounge; and OTB.

UNORGANIZED TERRITORIES \$10.00 filing fee shall be paid directly to County Treasurer. All applicants in unorganized territories shall submit along with their application evidence of payment to the County Treasurer. All applications for NEW or RENEWAL liquor licenses must contact their Municipal Officials or the County Commissioners in unincorporated places for approval and signatures for liquor licenses prior to submitting them to the bureau.

All fees must accompany application, make check payable to the **Treasurer, State of Maine.**

This application must be completed and signed by the Town or City and mailed to:
Bureau of Alcoholic Beverages and Lottery Operations
Division of Liquor Licensing and Enforcement
8 State House Station, Augusta, ME 04333-0008 (Regular address)
10 Water Street, Hallowell, ME 04347 (Overnight address)
Payments by check subject to penalty provided by Title 28A, MRS, Section 3-B.

TO STATE OF MAINE MUNICIPAL OFFICERS & COUNTY COMMISSIONERS:
Hereby certify that we have complied with Section 653 of Title 28-A Maine Revised Statutes and hereby approve said application.

Dated at: _____, Maine _____
City/Town (County)

On: _____
Date

The undersigned being: Municipal Officers County Commissioners of the
 City Town Plantation Unincorporated Place of: _____, Maine

THIS APPROVAL EXPIRES IN 60 DAYS

NOTICE – SPECIAL ATTENTION

§653. Hearings; bureau review; appeal

I. Hearings. The municipal officers or, in the case of unincorporated places, the county commissioners of the county in which the unincorporated place is located, may hold a public hearing for the consideration of applications for new on-premises licenses and applications for transfer of location of existing on-premises licenses. The municipal officers or county commissioners may hold a public hearing for the consideration of requests for renewal of licenses, except that when an applicant has held a license for the prior 5 years and a complaint has not been filed against the applicant within that time, the applicant may request a waiver of the hearing.

A. The bureau shall prepare and supply application forms. [1993, c. 730, §27 (AMD).]
B. The municipal officers or the county commissioners, as the case may be, shall provide public notice of any hearing held under this section by causing a notice, at the applicant's prepaid expense, stating the name and place of hearing, to appear on at least 3 consecutive days before the date of hearing in a daily newspaper having general circulation in the municipality where the premises are located or one week before the date of the hearing in a weekly newspaper having general circulation in the municipality where the premises are located. [1995, c. 140, §4 (AMD).]

C. If the municipal officers or the county commissioners, as the case may be, fail to take final action on an application for a new on-premises license or transfer of the location of an existing on-premises license within 60 days of the filing of an application, the application is deemed approved and ready for action by the bureau. For purposes of this paragraph, the date of filing of the application is the date the application is received by the municipal officers or county commissioners. This paragraph applies to all applications

pending before municipal officers or county commissioners as of the effective date of this paragraph as well as all applications filed on or after the effective date of this paragraph. This paragraph applies to an existing on-premises license that has been extended pending renewal. The municipal officers or the county commissioners shall take final action on an on-premises license that has been extended pending renewal within 120 days of the filing of the application. [2003, c. 213, §1 (AMD) .]

D. If an application is approved by the municipal officers or the county commissioners but the bureau finds, after inspection of the premises and the records of the applicant, that the applicant does not qualify for the class of license applied for, the bureau shall notify the applicant of that fact in writing. The bureau shall give the applicant 30 days to file an amended application for the appropriate class of license, accompanied by any additional license fee, with the municipal officers or county commissioners, as the case may be. If the applicant fails to file an amended application within 30 days, the original application must be denied by the bureau. The bureau shall notify the applicant in writing of its decision to deny the application including the reasons for the denial and the rights of appeal of the applicant. [1995, c. 140, §5 (NEW) .][2003, c. 213, §1 (AMD) .]

2. Findings. In granting or denying an application, the municipal officers or the county commissioners shall indicate the reasons for their decision and provide a copy to the applicant. A license may be denied on one or more of the following grounds:

A. Conviction of the applicant of any Class A, Class B or Class C crime: [1987, c. 45, Pt. A, §4 (NEW) .]

B. Noncompliance of the licensed premises or its use with any local zoning ordinance or other land use ordinance not directly related to liquor control; [1987, c. 45, Pt. A, §4 (NEW) .]

C. Conditions of record such as waste disposal violations, health or safety violations or repeated parking or traffic violations on or in the vicinity of the licensed premises and caused by persons patronizing or employed by the licensed premises or other such conditions caused by persons patronizing or employed by the licensed premises that unreasonably disturb, interfere with or affect the ability of persons or businesses residing or located in the vicinity of the licensed premises to use their property in a reasonable manner; [1993, c. 730, §27 (AMD) .]

D. Repeated incidents of record of breaches of the peace, disorderly conduct, vandalism or other violations of law on or in the vicinity of the licensed premises and caused by persons patronizing or employed by the licensed premises: [1989, c. 592, §3 (AMD) .]

E. A violation of any provision of this Title; [2009, c. 81, §1 (AMD) .]

F. A determination by the municipal officers or county commissioners that the purpose of the application is to circumvent the provisions of section 601; and [2009, c. 81, §2 (AMD) .]

G. After September 1, 2010, server training, in a program certified by the bureau and required by local ordinance, has not been completed by individuals who serve alcoholic beverages. [2009, c. 81, §3 (NEW) .]

[2009, c. 81, §§1-3 (AMD) .]

3. Appeal to bureau. Any applicant aggrieved by the decision of the municipal officers or county commissioners under this section may appeal to the bureau within 15 days of the receipt of the written decision of the municipal officers or county commissioners. The bureau shall hold a public hearing in the city, town or unincorporated place where the premises are situated. In acting on such an appeal, the bureau may consider all licensure requirements and findings referred to in subsection 2.

A. [1993, c. 730, §27 (RP) .]

B. If the decision appealed from is an application denial, the bureau may issue the license only if it finds by clear and convincing evidence that the decision was without justifiable cause. [1993, c. 730, §27 (AMD) .]

[1995, c. 140, §6 (AMD) .]

4. No license to person who moved to obtain a license. [1987, c. 342, §32 (RP) .]

5. Appeal to District Court. Any person or governmental entity aggrieved by a bureau decision under this section may appeal the decision to the District Court within 30 days of receipt of the written decision of the bureau.

An applicant who files an appeal or who has an appeal pending shall pay the annual license fee the applicant would otherwise pay. Upon resolution of the appeal, if an applicant's license renewal is denied, the bureau shall refund the applicant the prorated amount of the unused license fee.

[1995, c. 140, §7 (AMD); 1999, c. 547, Pt. B, §78 (AMD); 1999, c. 547, Pt. B, §80 (AFF) .]

*Bureau of Alcoholic Beverages and Lottery Operations
Division of Liquor Licensing & Enforcement
8 State House Station, Augusta, ME 04333-0008
10 Water Street, Hallowell, ME 04347 (overnight)
Tel: (207) 624-7220 Fax: (207) 287-3434
Email Inquiries: MaineLiquor@maine.gov*



ON PREMISE DIAGRAM

(Facility Drawing/ Floor Plan)

In an effort to clearly define your license premise and the area that consumption and storage of liquor is allowed. The Division requires all applicants to submit a diagram of the premise to be licensed in addition to a completed license application.

Diagrams should be submitted on this form and should be as accurate as possible. Be sure to label the areas with the following: • **Entrances** • **Office area** • **Kitchen** • **Storage Areas** • **Dining Rooms** • **Lounges** • **Function Rooms** • **Restrooms** • **Decks** • **All Inside and Outside areas that you are requesting approval.**

A large, empty rectangular box with a thin black border, intended for the applicant to draw a facility drawing or floor plan of the premises.



Division of Alcoholic Beverages and Lottery
 Operations
 Division of Liquor Licensing and Enforcement

**Corporate Information Required for
 Business Entities Who Are Licensees**

For Office
License #: _____
SOS Checked: _____
100% Yes _____

Questions 1 to 4 must match information on file with the Maine Secretary of State's office. If you have questions regarding this information, please call the Secretary of State's office at (207) 624-7752.

Please clearly complete this form in its entirety.

1. Exact legal name: _____
2. Doing Business As, if any: _____
3. Date of filing with Secretary of State: _____ State in which you are formed: _____
4. If not a Maine business entity, date on which you were authorized to transact business in the State of Maine: _____
5. List the name and addresses for previous 5 years, birth dates, titles of officers, directors and list the percentage ownership: (attach additional sheets as needed)

NAME	ADDRESS (5 YEARS)	Date of Birth	TITLE	Ownership %

(Stock ownership in non-publicly traded companies must add up to 100%.)

6. If Co-Op # of members: _____ (list primary officers in the above boxes)

7. Has any principal person involved in the entity ever been convicted of any violation of the law, other than minor traffic violations, in the United States? Yes No

8. If Yes to Question 8, please complete the following: (attached additional sheets as needed)

Name: _____

Date of Conviction: _____

Offense: _____

Location of Conviction: _____

Disposition: _____

Signature:

Signature of Owner or Corporate Officer

Date

Print Name of Owner or Corporate Officer

Submit Completed Forms to:

Bureau of Alcoholic Beverages
Division of Liquor Licensing and Enforcement
8 State House Station, Augusta, Me 04333-0008 (Regular address)
10 Water Street, Hallowell, ME 04347 (Overnight address)
Telephone Inquiries: (207) 624-7220 Fax: (207) 287-3434
Email Inquiries: MaineLiquor@Maine.gov



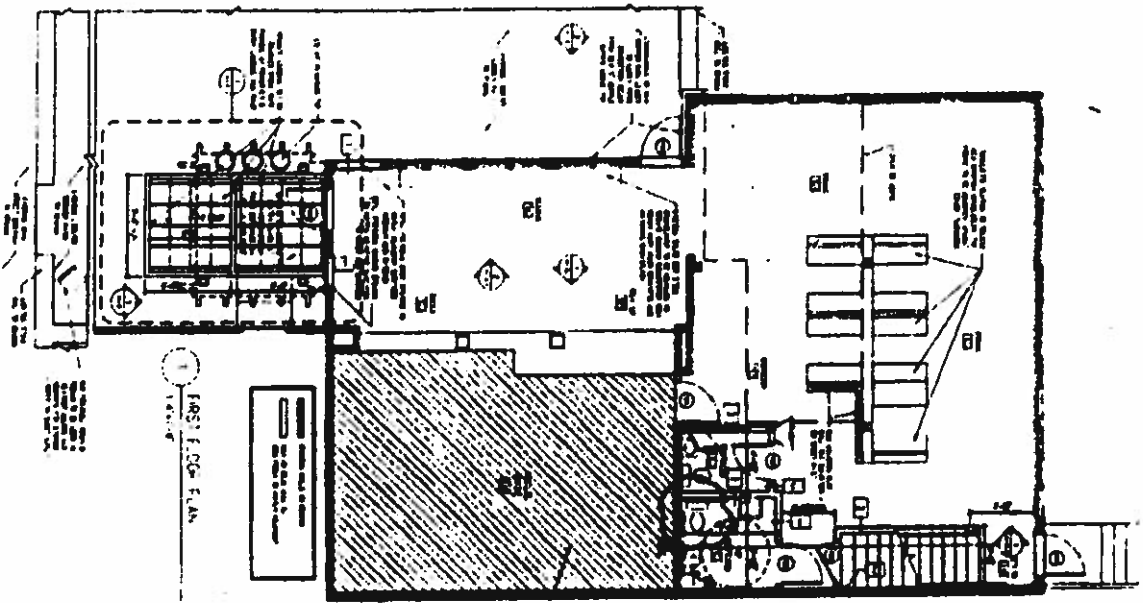

1st FLOOR PLAN

NO. 1 TYPES

- 1 - 1 1/2" x 6" x 1 1/2" ...
- 2 - 1 1/2" x 6" x 1 1/2" ...
- 3 - 1 1/2" x 6" x 1 1/2" ...

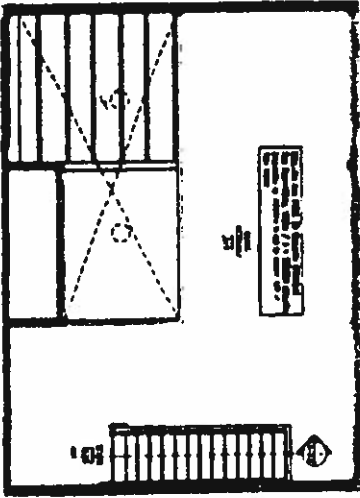

2nd FLOOR PLAN

DOOR AND FRAME SCHEDULE

NO.	DESCRIPTION	TYPE	FINISH	REMARKS
1
2
3
4
5
6
7
8
9
10
11
12
13
14
15
16
17
18
19
20
21
22
23
24
25
26
27
28
29
30

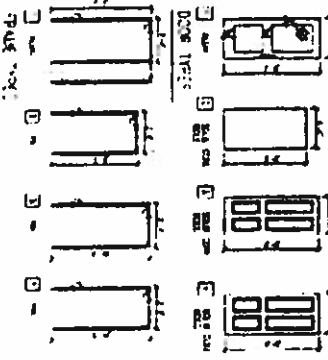

SEE EXHIBIT B11

1. ALL DOORS ARE TO BE FINISHED ON BOTH SIDES WITH NO SILLING. THE SILLING IS TO BE FINISHED WITH THE FINISH OF THE ROOM INTO WHICH THE DOOR IS OPENING. THE FINISH OF THE ROOM INTO WHICH THE DOOR IS OPENING IS TO BE SHOWN ON THE PLAN OF THE ROOM.

GENERAL NOTES

1. ALL WORK IS TO BE ACCORDING TO THE LATEST EDITIONS OF THE BUILDING CODES AND SPECIFICATIONS.

2. ALL MATERIALS ARE TO BE OF THE BEST QUALITY AVAILABLE.

3. ALL WORK IS TO BE DONE IN ACCORDANCE WITH THE LATEST EDITIONS OF THE BUILDING CODES AND SPECIFICATIONS.

4. ALL WORK IS TO BE DONE IN ACCORDANCE WITH THE LATEST EDITIONS OF THE BUILDING CODES AND SPECIFICATIONS.

5. ALL WORK IS TO BE DONE IN ACCORDANCE WITH THE LATEST EDITIONS OF THE BUILDING CODES AND SPECIFICATIONS.

6. ALL WORK IS TO BE DONE IN ACCORDANCE WITH THE LATEST EDITIONS OF THE BUILDING CODES AND SPECIFICATIONS.

7. ALL WORK IS TO BE DONE IN ACCORDANCE WITH THE LATEST EDITIONS OF THE BUILDING CODES AND SPECIFICATIONS.

8. ALL WORK IS TO BE DONE IN ACCORDANCE WITH THE LATEST EDITIONS OF THE BUILDING CODES AND SPECIFICATIONS.

9. ALL WORK IS TO BE DONE IN ACCORDANCE WITH THE LATEST EDITIONS OF THE BUILDING CODES AND SPECIFICATIONS.

10. ALL WORK IS TO BE DONE IN ACCORDANCE WITH THE LATEST EDITIONS OF THE BUILDING CODES AND SPECIFICATIONS.

REVISIONS

1. ALL WORK IS TO BE ACCORDING TO THE LATEST EDITIONS OF THE BUILDING CODES AND SPECIFICATIONS.

2. ALL MATERIALS ARE TO BE OF THE BEST QUALITY AVAILABLE.

3. ALL WORK IS TO BE DONE IN ACCORDANCE WITH THE LATEST EDITIONS OF THE BUILDING CODES AND SPECIFICATIONS.

4. ALL WORK IS TO BE DONE IN ACCORDANCE WITH THE LATEST EDITIONS OF THE BUILDING CODES AND SPECIFICATIONS.

5. ALL WORK IS TO BE DONE IN ACCORDANCE WITH THE LATEST EDITIONS OF THE BUILDING CODES AND SPECIFICATIONS.

6. ALL WORK IS TO BE DONE IN ACCORDANCE WITH THE LATEST EDITIONS OF THE BUILDING CODES AND SPECIFICATIONS.

7. ALL WORK IS TO BE DONE IN ACCORDANCE WITH THE LATEST EDITIONS OF THE BUILDING CODES AND SPECIFICATIONS.

8. ALL WORK IS TO BE DONE IN ACCORDANCE WITH THE LATEST EDITIONS OF THE BUILDING CODES AND SPECIFICATIONS.

9. ALL WORK IS TO BE DONE IN ACCORDANCE WITH THE LATEST EDITIONS OF THE BUILDING CODES AND SPECIFICATIONS.

10. ALL WORK IS TO BE DONE IN ACCORDANCE WITH THE LATEST EDITIONS OF THE BUILDING CODES AND SPECIFICATIONS.



FORESIDE ARCHITECTS

1000 BROADWAY
 SUITE 200
 PORTLAND, ME 04101



THE LONGSTER COUNCIL
 20 MARKET ST.
 PORTLAND, MAINE

Project No. _____
 Date _____
 Scale _____
 Sheet No. _____
 Total Sheets _____
 A-1.1
 REV 2

