

\$60.00
Maine Beer
Co.

STATE OF MAINE
DEPARTMENT OF ADMINISTRATIVE AND FINANCIAL SERVICES
BUREAU OF ALCOHOLIC BEVERAGES AND LOTTERY OPERATIONS
DIVISION OF LIQUOR LICENSING AND ENFORCEMENT

TELEPHONE: (207) 624-7220

FAX: (207) 287-3434

EMAIL INQUIRIES: maineliquor@maine.gov

Thank you for your interested in becoming a licensed establishment to sell and serve alcoholic beverages in Maine. To avoid any delay in the processing of your application and the subsequent issuance of your liquor license, please use the following checklist to assist you in completing the application. If you are renewing your license, this checklist is useful as well.

- Your application has been completed in its entirety and is legible. For a renewal, please submit your application 30 days prior to the expiration date of your liquor license.
- Your application is signed and dated by a duly authorized person.
- The application is signed and approved by the Town or City Municipal Officers or County Commissioners.
- The license fee submitted is for the correct fee for the license class for which you are applying and includes the \$10.00 filing fee.
 - The check must be made payable to "Treasurer, State of Maine"; both the license and filing fees can be submitted on one check.
 - If the licensee/applicant(s) is in an unorganized township, the application must be approved by the County Commissioners and the \$10.00 filing fee must be paid to them. Please be sure to include a copy of the receipt of payment with your application.
- For a renewal, the dollar amount of your gross income for food, liquor and guest rooms, if applicable must be completed – see Section I.1
- A diagram of the facility to be licensed must accompany all applications whether for a new license or the renewal of an existing license
- If you are a registered business entity with the Maine Secretary of State's office like a corporation or a limited liability company, you must complete Section VII of the application. This does not need to be completed if you are a sole proprietor.
- Have you applied for other required licensing from other state and federal agencies? See attached list.

Important – all applications whether for a new license or to renew an existing license for an on-premises liquor licenses must contact their Municipal Officials or the County Commissioners in unincorporated places to have their application approved and signed prior to submitting it to the Bureau for further consideration.

The address to send your completed application to:

1. Mailing address:

Bureau of Alcoholic Beverages and Lottery Operations
Division of Liquor Licensing and Enforcement
8 State House Station
Augusta, ME 04333-0008

2. Courier/overnight address:

Bureau of Alcoholic Beverages and Lottery Operations
Division of Liquor Licensing and Enforcement
10 Water Street
Hallowell, ME 04347

The following licenses/permits may be required prior to be licensing as an on-premises licensee with the Bureau

Obtained ✓	License/Permit	State/Federal Agency to Contact	Telephone Number	Physical Location
✓	Seller Certificate or Sales Tax Number	Maine Revenue Services www.maine.gov/revenue	(207) 624-9693	51 Commerce Dr, Augusta
✓	Health License	Health and Human Services www.maine.gov/dhhs	(207) 287-5671	286 Water St, 3 rd floor, Augusta
✓	Victualer's License	Municipality where premise is located.	Contact your town office or county office	Contact your town office or county office
n/a	Shellfish License	Marine Recourses www.maine.gov/dmr	(207) 624-6550	<ul style="list-style-type: none"> • 32 Blossom Lane, Augusta • 194 McKown Point Rd, West Boothbay Harbor • Lamoine State Park, Lamoine • 650 State St, Bangor • 317 Whitneyville Rd, Jonesboro
n/a	Dance or Entertainment License	Fire Marshall's Office www.maine.gov/dps/fmo	(207) 626-3882	45 Commerce Drive, Suite 1, Augusta
✓	Federal I.D. Number	www.irs.gov	(800) 829-4933	
✓	Legal business names for corporations and limited liability companies and "Doing Business As" Names (assumed names)	Secretary of State, Bureau of Corporations, Elections and Commissions www.maine.gov/sos/cec	(207) 624-7752	111 Sewall St, 3 rd Fl, Augusta
✓	Retail Beverage Alcohol Dealers Permit	Alcohol and Tobacco Tax and Trade Bureau (TTB) https://www.ttb.gov/nrc/retail-beverage-alcohol-dealers	(877) 882-3277	

4. Indicate the type of license applying for: (choose only one)

- Restaurant (Class I, II, III, IV) Class A Restaurant/Lounge (Class XI) Class A Lounge (Class X)
- Hotel (Class I, II, III, IV) Hotel – Food Optional (Class I-A) Bed & Breakfast (Class V)
- Golf Course (included optional licenses, please check if apply) (Class I, II, III, IV) Auxiliary Mobile Cart
- Tavern (Class IV) Other: _____
- Qualified Caterer Self-Sponsored Events (Qualified Caterers Only)

Refer to Section V for the License Fee Schedule on page 9

5. Business records are located at the following address:

525 US Rte. 1, Freeport, ME 04032

6. Is the licensee/applicant(s) citizens of the United States? Yes No
7. Is the licensee/applicant(s) a resident of the State of Maine? Yes No

NOTE: Applicants that are not citizens of the United States are required to file for the license as a business entity.

8. Is licensee/applicant(s) a business entity like a corporation or limited liability company?

Yes No If Yes, complete Section VII at the end of this application

9. For a licensee/applicant who is a business entity as noted in Section I, does any officer, director, member, manager, shareholder or partner have in any way an interest, directly or indirectly, in their capacity in any other business entity which is a holder of a wholesaler license granted by the State of Maine?

- Yes No
- Not applicable – licensee/applicant(s) is a sole proprietor

10. Is the licensee or applicant for a license receiving, directly or indirectly, any money, credit, thing of value, endorsement of commercial paper, guarantee of credit or financial assistance of any sort from any person or entity within or without the State, if the person or entity is engaged, directly or indirectly, in the manufacture, distribution, wholesale sale, storage or transportation of liquor.

Yes No

If yes, please provide details: _____

11. Do you own or have any interest in any another Maine Liquor License? Yes No

If yes, please list license number, business name, and complete physical location address: (attach additional pages as needed using the same format)

Name of Business	License Number	Complete Physical Address
See attached		

12. List name, date of birth, place of birth for all applicants including any manager(s) employed by the licensee/applicant. Provide maiden name, if married. (attach additional pages as needed using the same format)

Full Name	DOB	Place of Birth
Daniel Kleban	7/2/77	Hannibal, Missouri
David Kleban	2/24/71	Fort Wayne, Indiana
Ryan Conery-Poulin	7/16/80	Canton, Ohio

Residence address on all the above for previous 5 years	
Name	Address:
Daniel Kleban	26 Cortland Rd. Freeport, ME 04032
David Kleban	29 Thompson Rd. Bridgton, ME 04009
Ryan Conery-Poulin	24 Hawthorne St. Brunswick, ME 04011
Name	Address:

Maine Beer Company
License for the Sale of Liquor – Small Maine Brewery
SMB-2009-11
525 US Route One, Freeport, ME 04032

Maine Beer Company (warehouse)
License for the Sale of Liquor – Warehouse Malt Liquor
WHS-2019-11W
15 Saunders Way, Westbrook, ME 04092

13. Will any law enforcement officer directly benefit financially from this license, if issued?

Yes No

If Yes, provide name of law enforcement officer and department where employed:

14. Has the licensee/applicant(s) ever been convicted of any violation of the liquor laws in Maine or any State of the United States? Yes No

If Yes, please provide the following information and attach additional pages as needed using the same format.

Name: _____

Date of Conviction: _____

Offense: _____

Location: _____

Disposition: _____

15. Has the licensee/applicant(s) ever been convicted of any violation of any law, other than minor traffic violations, in Maine or any State of the United States? Yes No

If Yes, please provide the following information and attach additional pages as needed using the same format.

Name: _____

Date of Conviction: _____

Offense: _____

Location: _____

Disposition: _____

16. Has the licensee/applicant(s) formerly held a Maine liquor license? Yes No

17. Does the licensee/applicant(s) own the premises? Yes No

If No, please provide the name and address of the owner:

18. If you are applying for a liquor license for a Hotel or Bed & Breakfast, please provide the number of guest rooms available: _____

19. Please describe in detail the area(s) within the premises to be licensed. This description is in addition to the diagram in Section VI. (Use additional pages as needed)

The Tasting Room, which includes main floor, mezzanine, and
patio. There are two bars within the Tasting Room.

20. What is the distance from the premises to the nearest school, school dormitory, church, chapel or parish house, measured from the main entrance of the premises to the main entrance of the school, school dormitory, church, chapel or parish house by the ordinary course of travel?

Name: Church

Distance: Over 500 feet

Section II: Signature of Applicant(s)

By signing this application, the licensee/applicant understands that false statements made on this application are punishable by law. Knowingly supplying false information on this application is a Class D Offense under Maine's Criminal Code, punishable by confinement of up to one year, or by monetary fine of up to \$2,000 or by both.

Please sign and date in blue ink.

Dated: 10/29/20

DK

Signature of Duly Authorized Person

Daniel Kleban

Printed Name Duly Authorized Person

[Signature]

Signature of Duly Authorized Person

David Kleban

Printed Name of Duly Authorized Person

Section III: For use by Municipal Officers and County Commissioners only

The undersigned hereby certifies that we have complied with the process outlined in 28-A M.R.S. §653 and approve this on-premises liquor license application.

Dated: _____

Who is approving this application? Municipal Officers of _____

County Commissioners of _____ County

- Please Note:** The Municipal Officers or County Commissioners must confirm that the records of Local Option Votes have been verified that allows this type of establishment to be licensed by the Bureau for the type of alcohol to be sold for the appropriate days of the week. Please check this box to indicate this verification was completed.

Signature of Officials	Printed Name and Title

This Application will Expire 60 Days from the date of Municipal or County Approval unless submitted to the Bureau

Included below is the section of Maine's liquor laws regarding the approval process by the municipalities or the county commissioners. This is provided as a courtesy only and may not reflect the law in effect at the time of application. Please see <http://www.mainelegislature.org/legis/statutes/28-A/title28-Asec653.html>

§653. Hearings; bureau review; appeal

1. Hearings. The municipal officers or, in the case of unincorporated places, the county commissioners of the county in which the unincorporated place is located, may hold a public hearing for the consideration of applications for new on-premises licenses and applications for transfer of location of existing on-premises licenses. The municipal officers or county commissioners may hold a public hearing for the consideration of requests for renewal of licenses, except that when an applicant has held a license for the prior 5 years and a complaint has not been filed against the applicant within that time, the applicant may request a waiver of the hearing.

A. The bureau shall prepare and supply application forms.

B. The municipal officers or the county commissioners, as the case may be, shall provide public notice of any hearing held under this section by causing a notice, at the applicant's prepaid expense, stating the name and place of hearing, to appear on at least 3 consecutive days before the date of hearing in a daily newspaper having general circulation in the municipality where the premises are located or one week before the date of the hearing in a weekly newspaper having general circulation in the municipality where the premises are located.

C. If the municipal officers or the county commissioners, as the case may be, fail to take final action on an application for a new on-premises license or transfer of the location of an existing on-premises license within 60 days of the filing of an application, the application is deemed approved and ready for action by the bureau. For purposes of this paragraph, the date of filing of the application is the date the application is received by the municipal officers or county commissioners. This paragraph applies to all applications pending before municipal officers or county commissioners as of the effective date of this paragraph as well as all applications filed on or after the effective date of this paragraph. This paragraph applies to an existing on-premises license that has been extended pending renewal. The municipal officers or the county commissioners shall take final action on an on-premises license that has been extended pending renewal within 120 days of the filing of the application.

D. If an application is approved by the municipal officers or the county commissioners but the bureau finds, after inspection of the premises and the records of the applicant, that the applicant does not qualify for the class of license applied for, the bureau shall notify the applicant of that fact in writing. The bureau shall give the applicant 30 days to file an amended application for the appropriate class of license, accompanied by any additional license fee, with the municipal officers or county commissioners, as the case may be. If the applicant fails to file an amended application within 30 days, the original application must be denied by the bureau. The bureau shall notify the applicant in writing of its decision to deny the application including the reasons for the denial and the rights of appeal of the applicant.

2. Findings. In granting or denying an application, the municipal officers or the county commissioners shall indicate the reasons for their decision and provide a copy to the applicant. A license may be denied on one or more of the following grounds:

A. Conviction of the applicant of any Class A, Class B or Class C crime;

B. Noncompliance of the licensed premises or its use with any local zoning ordinance or other land use ordinance not directly related to liquor control;

C. Conditions of record such as waste disposal violations, health or safety violations or repeated parking or traffic violations on or in the vicinity of the licensed premises and caused by persons patronizing or employed by the licensed premises or other such conditions caused by persons patronizing or employed by the licensed premises that unreasonably disturb, interfere with or affect the ability of persons or businesses residing or located in the vicinity of the licensed premises to use their property in a reasonable manner;

D. Repeated incidents of record of breaches of the peace, disorderly conduct, vandalism or other violations of law on or in the vicinity of the licensed premises and caused by persons patronizing or employed by the licensed premises;

D-1. Failure to obtain, or comply with the provisions of, a permit for music, dancing or entertainment required by a municipality or, in the case of an unincorporated place, the county commissioners;

E. A violation of any provision of this Title;

F. A determination by the municipal officers or county commissioners that the purpose of the application is to circumvent the provisions of section 601; and

G. After September 1, 2010, server training, in a program certified by the bureau and required by local ordinance, has not been completed by individuals who serve alcoholic beverages.

3. Appeal to bureau. Any applicant aggrieved by the decision of the municipal officers or county commissioners under this section may appeal to the bureau within 15 days of the receipt of the written decision of the municipal officers or county commissioners. The bureau shall hold a public hearing in the city, town or unincorporated place where the premises are situated. In acting on such an appeal, the bureau may consider all licensure requirements and findings referred to in subsection 2.

A. Repealed

B. If the decision appealed from is an application denial, the bureau may issue the license only if it finds by clear and convincing evidence that the decision was without justifiable cause.

4. Repealed

5. Appeal to District Court. Any person or governmental entity aggrieved by a bureau decision under this section may appeal the decision to the District Court within 30 days of receipt of the written decision of the bureau.

An applicant who files an appeal or who has an appeal pending shall pay the annual license fee the applicant would otherwise pay. Upon resolution of the appeal, if an applicant's license renewal is denied, the bureau shall refund the applicant the prorated amount of the unused license fee.

Section IV: Terms and Conditions of Licensure as an Establishment that sells liquor for on-premises consumption in Maine

- The licensee/applicant(s) agrees to be bound by and comply with the laws, rules and instructions promulgated by the Bureau.
- The licensee/applicant(s) agrees to maintain accurate records related to an on-premise license as required by the law, rules and instructions promulgated or issued by the Bureau if a license is issued as a result of this application.
 - The licensee/applicant(s) authorizes the Bureau to obtain and examine all books, records and tax returns pertaining to the business, for which this liquor license is requested, and also any books, records and returns during the year in which any liquor license is in effect.
- Any change in the licensee's/applicant's licensed premises as defined in this application must be approved by the Bureau in advance.
- All new applicants must apply to the Alcohol and Tobacco Tax and Trade Bureau (TTB) for its Retail Beverage Alcohol Dealers permit. See the TTB's website at <https://www.ttb.gov/nrc/retail-beverage-alcohol-dealers> for more information.

Section V: Fee Schedule

Filing fee required. In addition to the license fees listed below, a filing fee of \$10.00 must be included with all applications.

Please note: For Licensees/Applicants in unorganized territories in Maine, the \$10.00 filing fee must be paid directly to County Treasurer. All applications received by the Bureau from licensees/applicants in unorganized territories must submit proof of payment was made to the County Treasurer together with the application.

Class of License	Type of liquor/Establishments included	Fee
Class I	For the sale of liquor (malt liquor, wine and spirits) This class includes: Airlines; Civic Auditoriums; Class A Restaurants; Clubs with catering privileges; Dining Cars; Golf Courses; Hotels; Indoor Ice-Skating Clubs; Indoor Tennis Clubs; Vessels; Qualified Caterers	\$ 900.00
Class I-A	For the sale of liquor (malt liquor, wine and spirits) This class includes only hotels that do not serve three meals a day.	\$1,100.00
Class II	For the Sale of Spirits Only This class includes: Airlines; Civic Auditoriums; Class A Restaurants; Clubs with catering privileges; Dining Cars; Golf Courses; Hotels; Indoor Ice-Skating Clubs; Indoor Tennis Clubs; and Vessels.	\$ 550.00
Class III	For the Sale of Wine Only This class includes: Airlines; Civic Auditoriums; Class A Restaurants; Clubs with catering privileges; Dining Cars; Golf Courses; Hotels; Indoor Ice-Skating Clubs; Indoor Tennis Clubs; Restaurants; Vessels; Pool Halls; and Bed and Breakfasts.	\$ 220.00
Class IV	For the Sale of Malt Liquor Only This class includes: Airlines; Civic Auditoriums; Class A Restaurants; Clubs with catering privileges; Dining Cars; Golf Courses; Hotels; Indoor Ice-Skating Clubs; Indoor Tennis Clubs; Restaurants; Taverns; Pool Halls; and Bed and Breakfasts.	\$ 220.00
Class III and IV	For the Sale of Malt Liquor and Wine Only This class includes: Airlines; Civic Auditoriums; Class A Restaurants; Clubs with catering privileges; Dining Cars; Golf Courses; Hotels; Indoor Ice-Skating Clubs; Indoor Tennis Clubs; Restaurants; Vessels; Pool Halls; and Bed and Breakfasts.	\$ 440.00
Class V	For the sale of liquor (malt liquor, wine and spirits) This class includes only a Club without catering privileges.	\$ 495.00
Class X	For the sale of liquor (malt liquor, wine and spirits) This class includes only a Class A Lounge	\$2,200.00
Class XI	For the sale of liquor (malt liquor, wine and spirits) This class includes only a Restaurant Lounge	\$1,500.00

Section VI Premises Floor Plan

In an effort to clearly define your license premise and the areas that consumption and storage of liquor authorized by your license type is allowed, the Bureau requires all applications to include a diagram of the premise to be licensed.

Diagrams should be submitted on this form and should be as accurate as possible. Be sure to label the following areas: entrances, office area, coolers, storage areas, display cases, shelves, restroom, point of sale area, area for on-premise consumption, dining rooms, event/function rooms, lounges, outside area/decks or any other areas on the premise that you are requesting approval. Attached an additional page as needed to fully describe the premise.

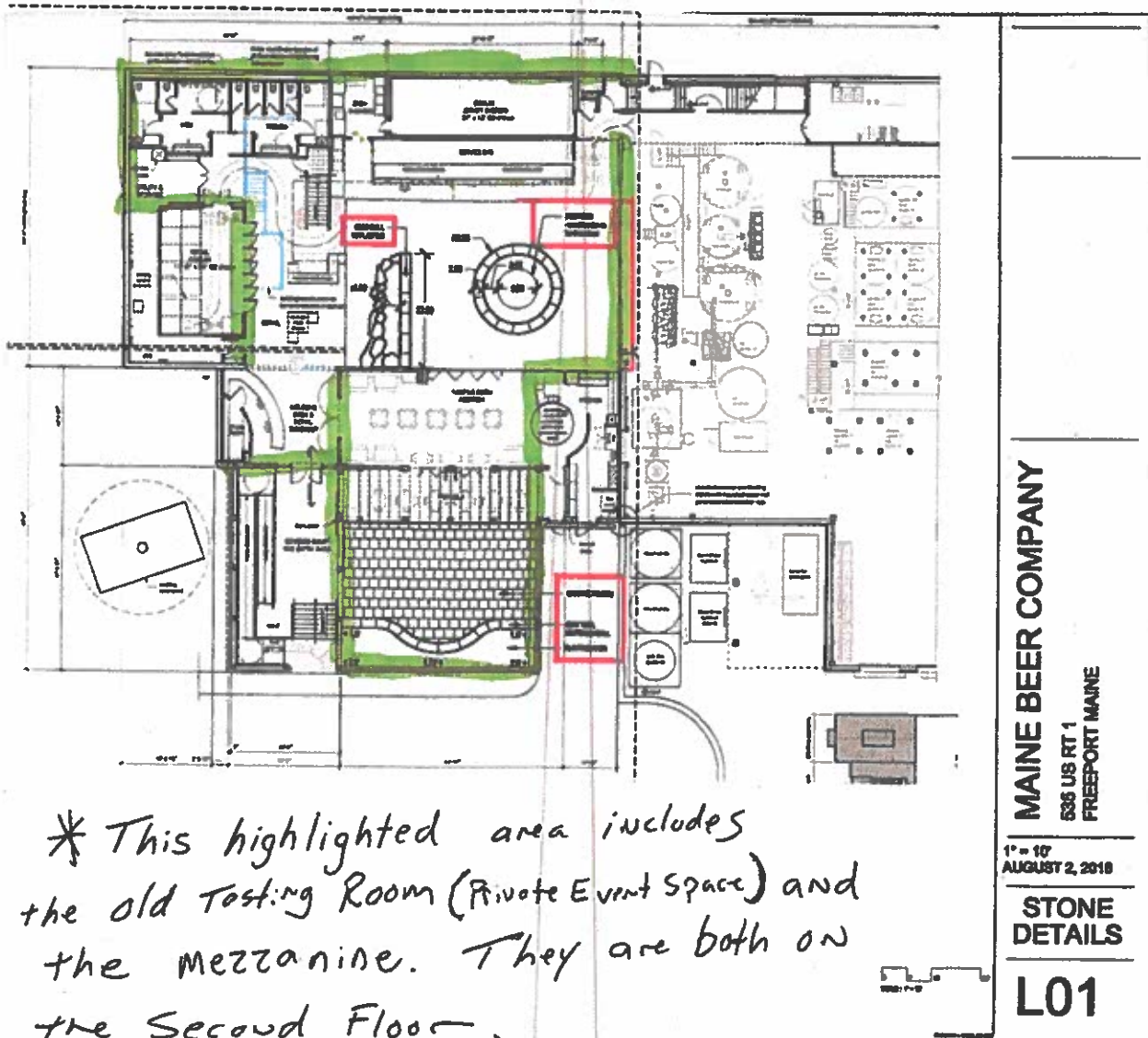

Section VII: Required Additional Information for a Licensee/Applicant for an On-Premises Liquor License Who are Legal Business Entities

Questions 1 to 4 of this part of the application must match information in Section I of the application above and match the information on file with the Maine Secretary of State's office. If you have questions regarding your legal entity name or DBA, please call the Secretary of State's office at (207) 624-7752.

All Questions Must Be Answered Completely. Please print legibly.

1. Exact legal name: Maine Beer Company, LLC
2. Doing Business As, if any: Maine Beer Company
3. Date of filing with Secretary of State: 1/6/2009 State in which you are formed: Maine
4. If not a Maine business entity, date on which you were authorized to transact business in the State of Maine:

5. List the name and addresses for previous 5 years, birth dates, titles of officers, directors, managers, members or partners and the percentage ownership any person listed: (attached additional pages as needed)

Name	Address (5 Years)	Date of Birth	Title	Percentage of Ownership
David Kleban	29 Thompson Rd. Bridgton, ME 04207	2/24/71	Co-Owner/ Funder	44.5
Daniel Kleban	26 Cortland Rd. Freeport, ME 04032	7/2/77	Co-Owner/ Funder	44.5
Minority Ownership	Varies	Varies	Shareholders	11

(Ownership in non-publicly traded companies must add up to 100%.)