

Addendum 7 of the Freeport Zoning Ordinance  
Town of Freeport Zoning Map Amendment  
Adopted December 17, 2024

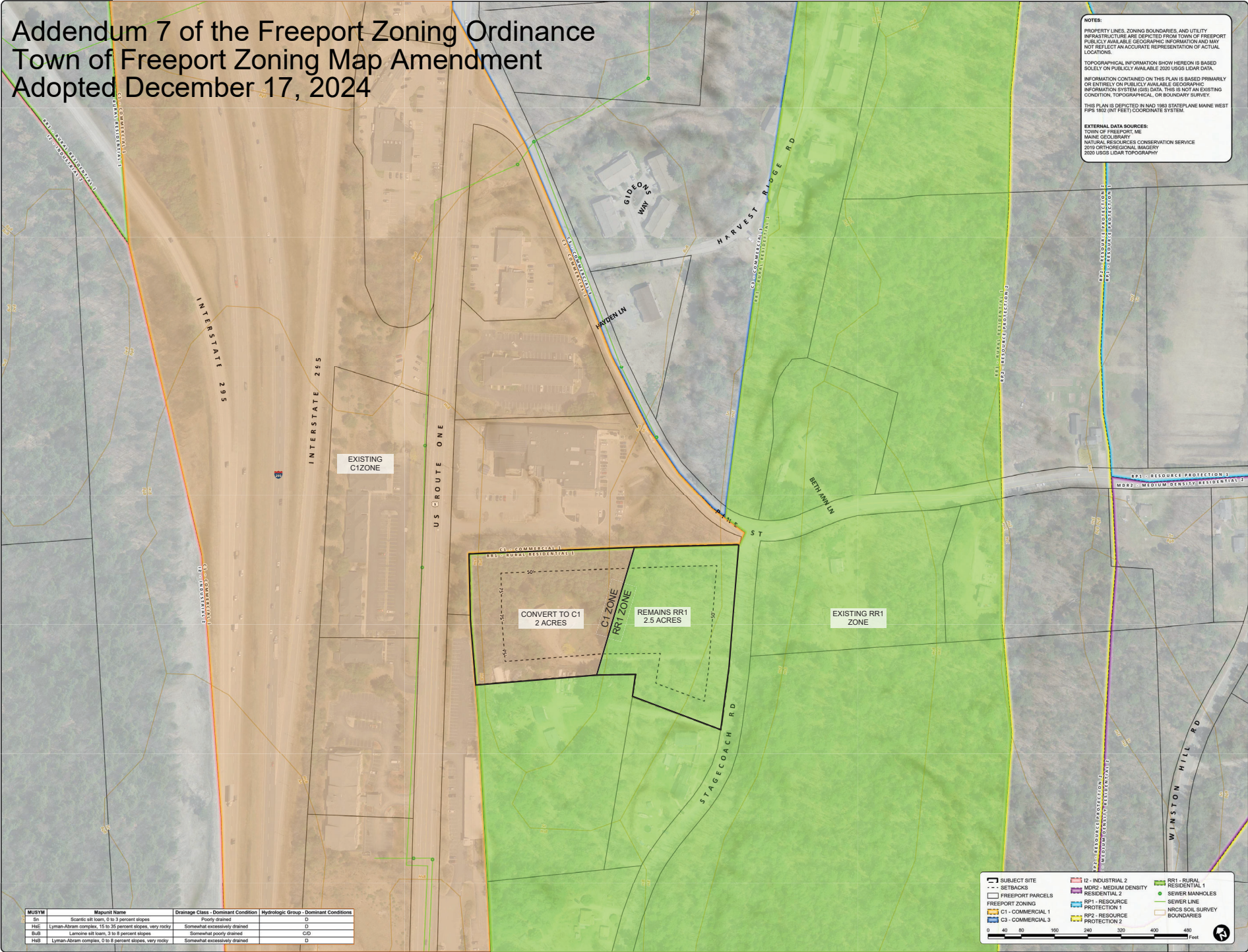

NOTES:  
PROPERTY LINES, ZONING BOUNDARIES, AND UTILITY INFRASTRUCTURE ARE DEPICTED FROM TOWN OF FREEPORT PUBLICLY AVAILABLE GEOGRAPHIC INFORMATION AND MAY NOT REFLECT AN ACCURATE REPRESENTATION OF ACTUAL LOCATIONS.  
TOPOGRAPHICAL INFORMATION SHOWN HEREON IS BASED SOLELY ON PUBLICLY AVAILABLE 2020 USGS LIDAR DATA.  
INFORMATION CONTAINED ON THIS PLAN IS BASED PRIMARILY OR ENTIRELY ON PUBLICLY AVAILABLE GEOGRAPHIC INFORMATION SYSTEM (GIS) DATA. THIS IS NOT AN EXISTING CONDITION, TOPOGRAPHICAL, OR BOUNDARY SURVEY.  
THIS PLAN IS DEPICTED IN NAD 1983 STATEPLANE MAINE WEST FIPS 1802 (N1 FEET) COORDINATE SYSTEM.  
EXTERNAL DATA SOURCES:  
TOWN OF FREEPORT, ME  
MAINE GIS LIBRARY  
NATURAL RESOURCES CONSERVATION SERVICE  
2019 ORTHOREGIONAL IMAGERY  
2020 USGS LIDAR TOPOGRAPHY

GIS PLAN

NOT FOR CONSTRUCTION

EXTERNAL DATA SOURCES:

FILE	BY	DATE	STATUS

THIS PLAN IS NOT BEING PREPARED OR USED FOR THE PURPOSE OF PROVIDING PROFESSIONAL ENGINEERING, ARCHITECTURAL, OR LANDSCAPE ARCHITECTURAL SERVICES. IT IS NOT A SUBSTITUTE FOR ANY OF THESE SERVICES. THE USER OF THIS PLAN SHALL BE RESPONSIBLE FOR OBTAINING ALL NECESSARY PERMITS AND FOR VERIFYING THE ACCURACY OF THE INFORMATION SHOWN ON THIS PLAN. THE USER SHALL BE RESPONSIBLE FOR OBTAINING ALL NECESSARY PERMITS AND FOR VERIFYING THE ACCURACY OF THE INFORMATION SHOWN ON THIS PLAN.

**SEBAGO TECHNICAL SERVICES**  
77 Shawmut Rd., Suite 404  
South Portland, ME 04086  
(207) 283-0000

DESIGNED: MTN  
DRAWN: MTN  
CHECKED: MTN  
DATE: 9/20/24  
SCALE: 1" = 60'  
PROJECT: 2407-6

EXISTING GEOGRAPHIC INFORMATION  
TAX MAP 23, LOT 44-B  
38 BROADCOMB DRIVE  
FREEPORT, MAINE 04032  
FOR: MAINE BEER COMPANY  
FREEPORT, MAINE

SHEET 1 OF 1

MUSYM	Mapunit Name	Drainage Class - Dominant Condition	Hydrologic Group - Dominant Conditions
SB	Scoriot all loam, 0 to 2 percent slopes	Poorly drained	D
HAE	Lyman-Abram complex, 15 to 35 percent slopes, very rocky	Somewhat excessively drained	D
BAU	Lansome all loam, 3 to 8 percent slopes	Somewhat poorly drained	C/G
HBD	Lyman-Abram complex, 0 to 8 percent slopes, very rocky	Somewhat excessively drained	D

**SUBJECT SITE**

- 1 - SETBACKS
- FREEPORT PARCELS
- FREEPORT ZONING
- C1 - COMMERCIAL 1
- C3 - COMMERCIAL 3
- I2 - INDUSTRIAL 2
- RR1 - RURAL RESIDENTIAL 1
- RR2 - RURAL RESIDENTIAL 2
- RR3 - RURAL RESIDENTIAL 3
- RR4 - RURAL RESIDENTIAL 4
- RR5 - RURAL RESIDENTIAL 5
- RR6 - RURAL RESIDENTIAL 6
- RR7 - RURAL RESIDENTIAL 7
- RR8 - RURAL RESIDENTIAL 8
- RR9 - RURAL RESIDENTIAL 9
- RR10 - RURAL RESIDENTIAL 10
- RR11 - RURAL RESIDENTIAL 11
- RR12 - RURAL RESIDENTIAL 12
- RR13 - RURAL RESIDENTIAL 13
- RR14 - RURAL RESIDENTIAL 14
- RR15 - RURAL RESIDENTIAL 15
- RR16 - RURAL RESIDENTIAL 16
- RR17 - RURAL RESIDENTIAL 17
- RR18 - RURAL RESIDENTIAL 18
- RR19 - RURAL RESIDENTIAL 19
- RR20 - RURAL RESIDENTIAL 20
- RR21 - RURAL RESIDENTIAL 21
- RR22 - RURAL RESIDENTIAL 22
- RR23 - RURAL RESIDENTIAL 23
- RR24 - RURAL RESIDENTIAL 24
- RR25 - RURAL RESIDENTIAL 25
- RR26 - RURAL RESIDENTIAL 26
- RR27 - RURAL RESIDENTIAL 27
- RR28 - RURAL RESIDENTIAL 28
- RR29 - RURAL RESIDENTIAL 29
- RR30 - RURAL RESIDENTIAL 30
- RR31 - RURAL RESIDENTIAL 31
- RR32 - RURAL RESIDENTIAL 32
- RR33 - RURAL RESIDENTIAL 33
- RR34 - RURAL RESIDENTIAL 34
- RR35 - RURAL RESIDENTIAL 35
- RR36 - RURAL RESIDENTIAL 36
- RR37 - RURAL RESIDENTIAL 37
- RR38 - RURAL RESIDENTIAL 38
- RR39 - RURAL RESIDENTIAL 39
- RR40 - RURAL RESIDENTIAL 40
- RR41 - RURAL RESIDENTIAL 41
- RR42 - RURAL RESIDENTIAL 42
- RR43 - RURAL RESIDENTIAL 43
- RR44 - RURAL RESIDENTIAL 44
- RR45 - RURAL RESIDENTIAL 45
- RR46 - RURAL RESIDENTIAL 46
- RR47 - RURAL RESIDENTIAL 47
- RR48 - RURAL RESIDENTIAL 48
- RR49 - RURAL RESIDENTIAL 49
- RR50 - RURAL RESIDENTIAL 50
- RR51 - RURAL RESIDENTIAL 51
- RR52 - RURAL RESIDENTIAL 52
- RR53 - RURAL RESIDENTIAL 53
- RR54 - RURAL RESIDENTIAL 54
- RR55 - RURAL RESIDENTIAL 55
- RR56 - RURAL RESIDENTIAL 56
- RR57 - RURAL RESIDENTIAL 57
- RR58 - RURAL RESIDENTIAL 58
- RR59 - RURAL RESIDENTIAL 59
- RR60 - RURAL RESIDENTIAL 60
- RR61 - RURAL RESIDENTIAL 61
- RR62 - RURAL RESIDENTIAL 62
- RR63 - RURAL RESIDENTIAL 63
- RR64 - RURAL RESIDENTIAL 64
- RR65 - RURAL RESIDENTIAL 65
- RR66 - RURAL RESIDENTIAL 66
- RR67 - RURAL RESIDENTIAL 67
- RR68 - RURAL RESIDENTIAL 68
- RR69 - RURAL RESIDENTIAL 69
- RR70 - RURAL RESIDENTIAL 70
- RR71 - RURAL RESIDENTIAL 71
- RR72 - RURAL RESIDENTIAL 72
- RR73 - RURAL RESIDENTIAL 73
- RR74 - RURAL RESIDENTIAL 74
- RR75 - RURAL RESIDENTIAL 75
- RR76 - RURAL RESIDENTIAL 76
- RR77 - RURAL RESIDENTIAL 77
- RR78 - RURAL RESIDENTIAL 78
- RR79 - RURAL RESIDENTIAL 79
- RR80 - RURAL RESIDENTIAL 80
- RR81 - RURAL RESIDENTIAL 81
- RR82 - RURAL RESIDENTIAL 82
- RR83 - RURAL RESIDENTIAL 83
- RR84 - RURAL RESIDENTIAL 84
- RR85 - RURAL RESIDENTIAL 85
- RR86 - RURAL RESIDENTIAL 86
- RR87 - RURAL RESIDENTIAL 87
- RR88 - RURAL RESIDENTIAL 88
- RR89 - RURAL RESIDENTIAL 89
- RR90 - RURAL RESIDENTIAL 90
- RR91 - RURAL RESIDENTIAL 91
- RR92 - RURAL RESIDENTIAL 92
- RR93 - RURAL RESIDENTIAL 93
- RR94 - RURAL RESIDENTIAL 94
- RR95 - RURAL RESIDENTIAL 95
- RR96 - RURAL RESIDENTIAL 96
- RR97 - RURAL RESIDENTIAL 97
- RR98 - RURAL RESIDENTIAL 98
- RR99 - RURAL RESIDENTIAL 99
- RR100 - RURAL RESIDENTIAL 100

0 40 80 120 160 200 240 280 320 360 400 440 480 Feet

0 40 80 120 160 200 240 280 320 360 400 440 480 Feet