

U:\2496 - Freeport Feasibility Study\2 - CAD\DWG\2496-SP-OVERALL.dwg - 5/19/2011 10:49 AM

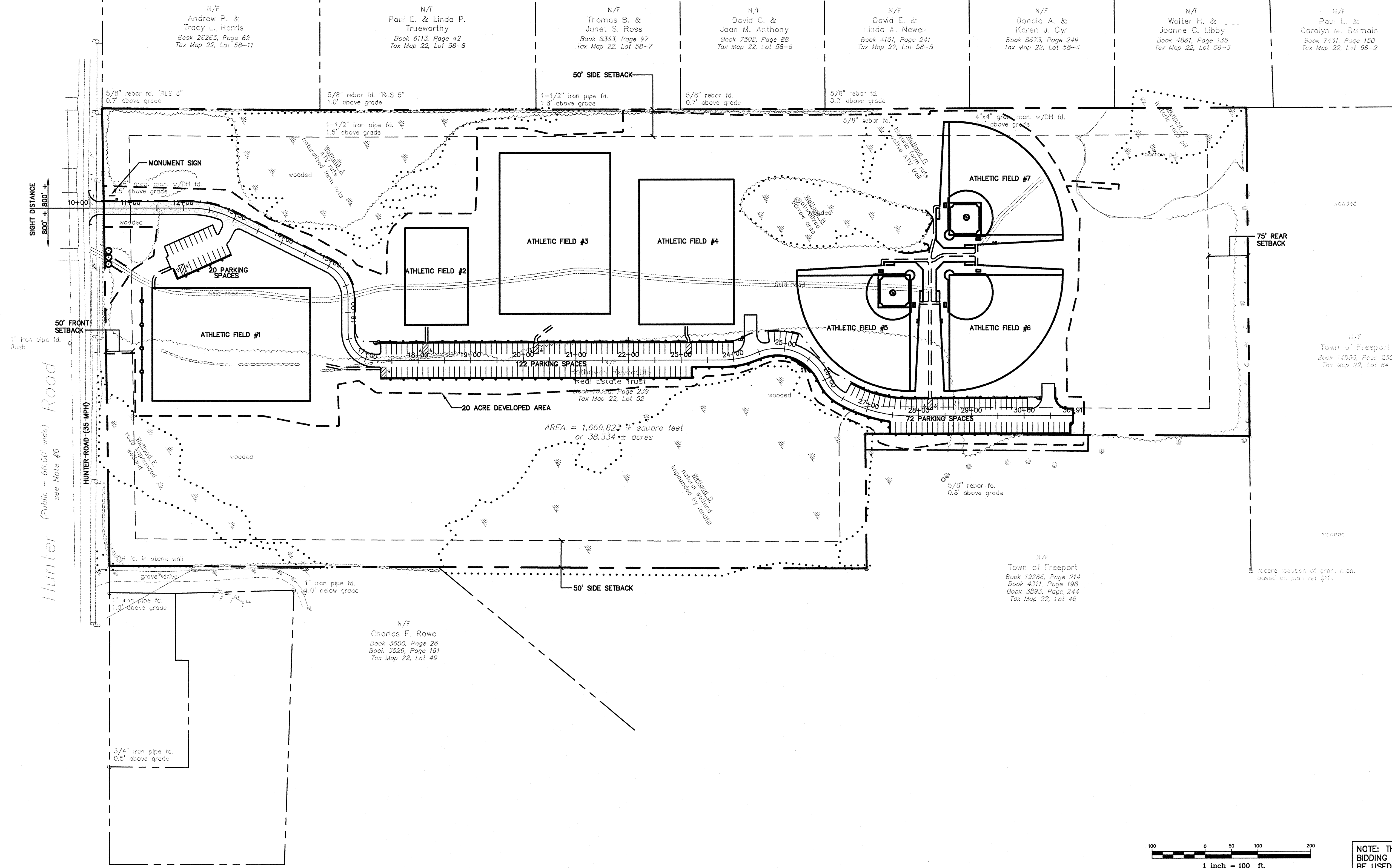

| SPACE AND BULK STANDARDS |           |             |
|--------------------------|-----------|-------------|
| RR1 ZONE                 | REQUIRED  | PROVIDED    |
| MIN. LOT SIZE            | 2.5 ACRES | > 2.5 ACRES |
| BUILDING SETBACKS        |           |             |
| FRONT                    | 50'       | N/A         |
| SIDE                     | 50'       | N/A         |
| REAR                     | 75'       | N/A         |
| MIN. ROAD FRONTAGE       | 200'      | > 200'      |
| MIN. LOT WIDTH           | 150'      | > 150'      |
| MAX. BUILDING HEIGHT     | 35'       | N/A         |

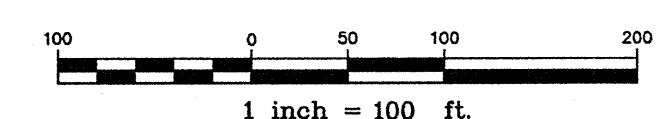

NOTE: THIS PLAN SET IS ISSUED FOR BIDDING PURPOSES AND SHALL NOT BE USED FOR CONSTRUCTION.

| Rev. | Date      | Revision                             |
|------|-----------|--------------------------------------|
| 1    | 5/20/2011 | LAYOUT MODIFICATIONS DUE TO WETLANDS |

| BIDDING                   | 5/20/11 | AMP |
|---------------------------|---------|-----|
| RESPONSE TO TOWN COMMENTS | 5/4/11  | AMP |
| TOWN REVIEW               | 4/20/11 | AMP |
| PRELIMINARY TOWN REVIEW   | 4/5/11  | AMP |
| Issued For                | Date    | By  |

|  |                |               |
|--|----------------|---------------|
| Design: JWA  | Draft: CG      | Date: 3/11    |
| Checked: AMP   | Scale: 1"=100' | Job No.: 2496 |
| File Name: 2496-SP-OVERALL.dwg   |                |               |
| This plan shall not be modified without written permission from Gorrill-Palmer Consulting Engineers, Inc.(GPCEI). Any alterations, authorized or otherwise, shall be at the user's sole risk and without liability to GPCEI. |                |               |

**Gorrill-Palmer Consulting Engineers, Inc.**  
*Engineering Excellence Since 1998*  
PO Box 1237 15 Shaker Road Gray, ME 04039  
207-657-6910 FAX: 207-657-6912 E-Mail: mailbox@gorrillpalmer.com

|               |   |
|---------------|---|
| Drawing Name: | <b>Overall Site Plan</b>  |
| Project:      | <b>Athletic Field Complex</b><br>Hunter Road, Freeport, Maine                             |
| Client:       | <b>Freeport Economic Development Corporation</b><br>30 Main Street, Freeport, Maine 04032 |

Drawing No.  
**C100**